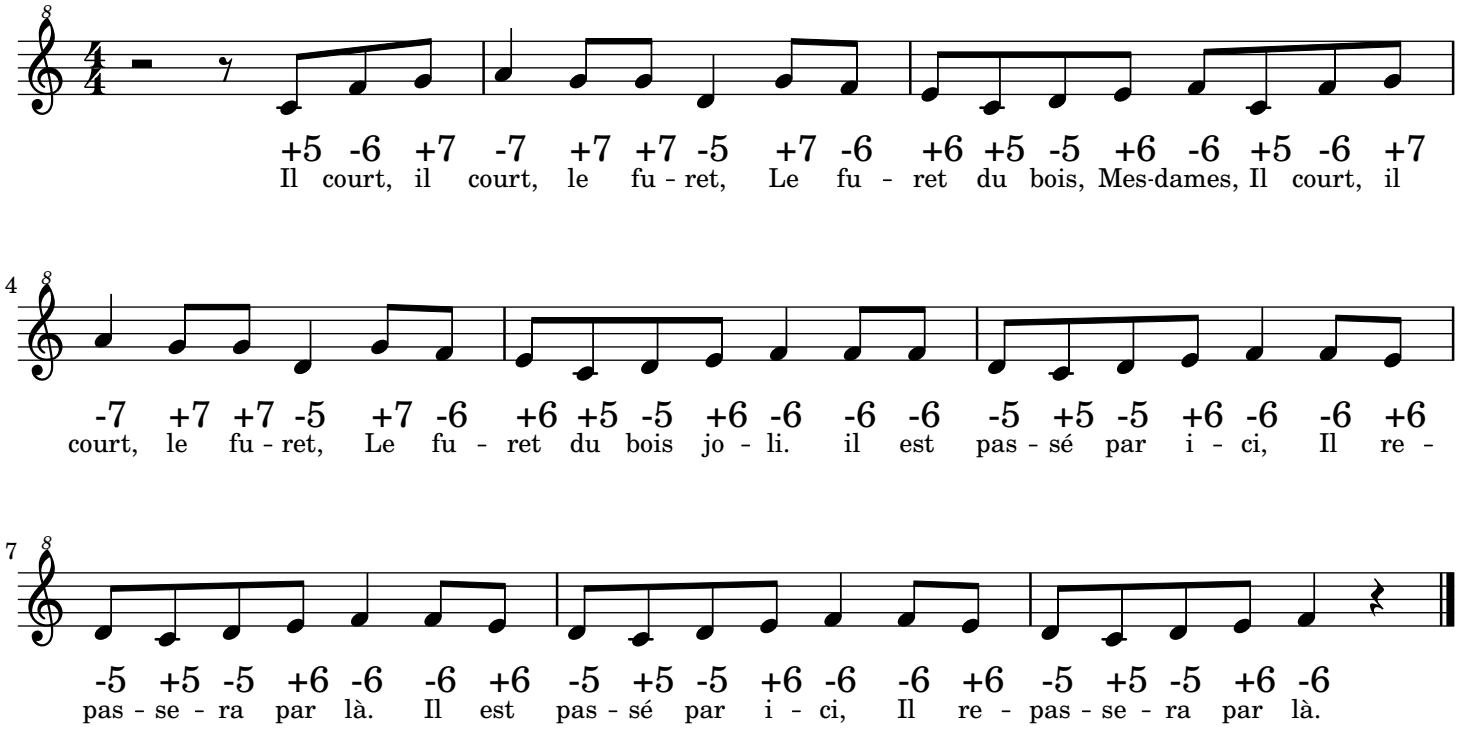Il court, il court, le furet